

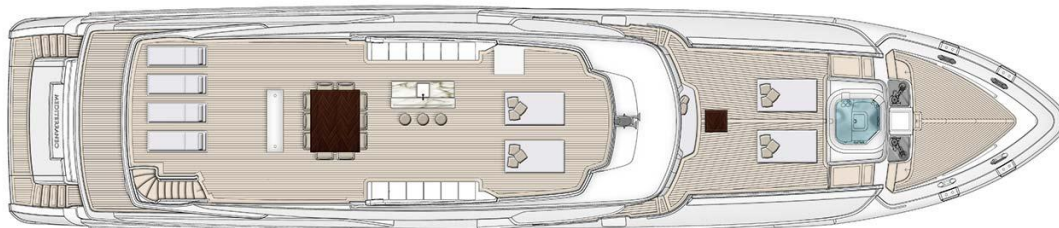

MR. LOUI LTD.
REPORT "MR. LOUI" VIAREGGIO" JUNE 2nd., 2017

M/Y "MR. LOUI"

SUN DECK



- WAS PAINTED , ANTENNAS STRUCTURE. WHIT WHITE PAINT.



- FINISHED TO INSTALL TEAK .

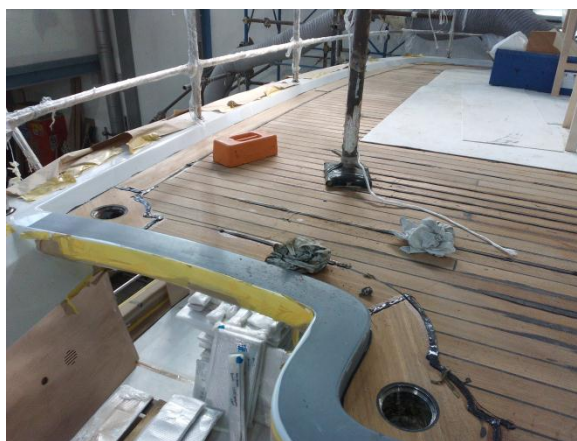



MR. LOUI LTD.

M/Y “MR. LOUI”

UPPER DECK



- WORKING ON ELEVATOR GLASS DOOR.



- WAS INSTALLED FAN COOLERS.



MR. LOUI LTD.

M/Y “MR. LOUI”



- PILOT HOUSE, CONNECTING WIRES ON DISTRIBUTIONS BOXES.

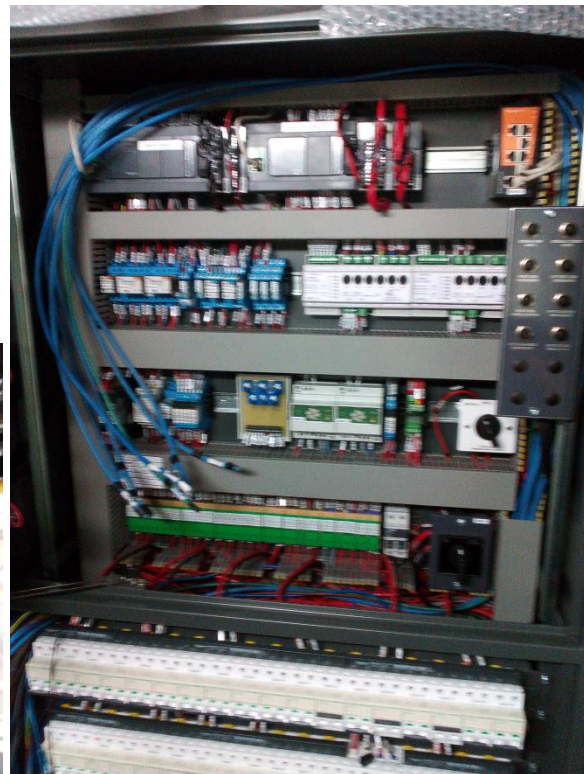



MR. LOUI LTD.

M/Y "MR. LOUI"



- INITIATION OF CARPENTRY JOBS ON CAPITAN CABIN.





MR. LOUI LTD.

M/Y “MR. LOUI”

- INSTALLED STEREO CONTROL ON BOW DECK.



- CONTINUE TO INSTALL TEAK , ARE INSTALLING SMALL PIECES ARROUND DECK.





MR. LOUI LTD.

M/Y “MR. LOUI”

MAIN DECK

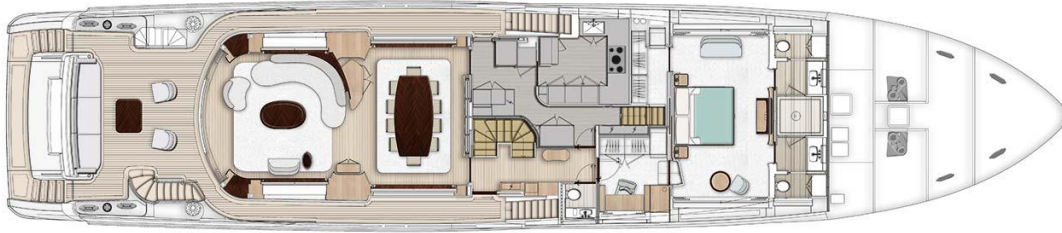

- ALMOST FINISH CARPENTRY WORKS ON SALON ROOM, GANTRY AND MASTER CABIN.



- ELEVATOR, WAS INSTALLED GLASS DOOR.



MR. LOUI LTD.

M/Y "MR. LOUI"



- WAS INSTALLED FAN COOLERS.



- CONTINUED WITH CONNECTING WIRES ON DIFFERENTS ELECTRICAL DISTRIBUTION BOXES.



MR. LOUI LTD.

M/Y “MR. LOUI”

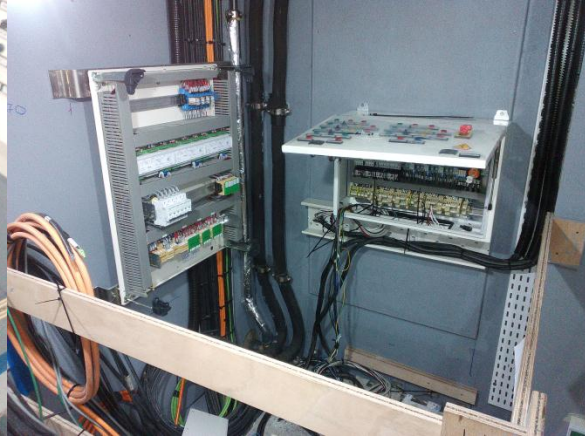
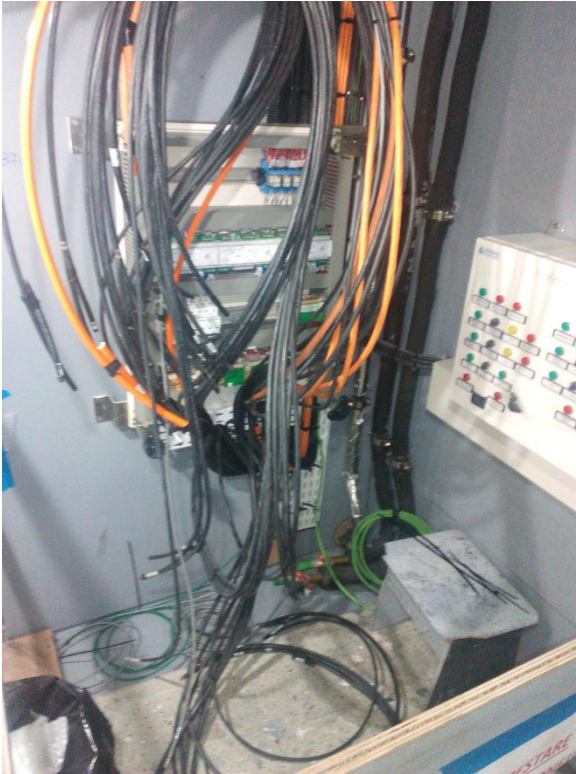

- ON GALLEY ALMOST FINISHED CARPENTRY JOBS, WAS MOUNTED REFRIGERATOR AND FREZZER.



MR. LOUI LTD.

M/Y “MR. LOUI”



- AFT DECK, WAS INSTALLED WINLASS CONTROLS , BOTH SIDES.



MR. LOUI LTD.

M/Y "MR. LOUI"



- MASTER CABIN,



LOWER DECK



MR. LOUI LTD.

M/Y “MR. LOUI”

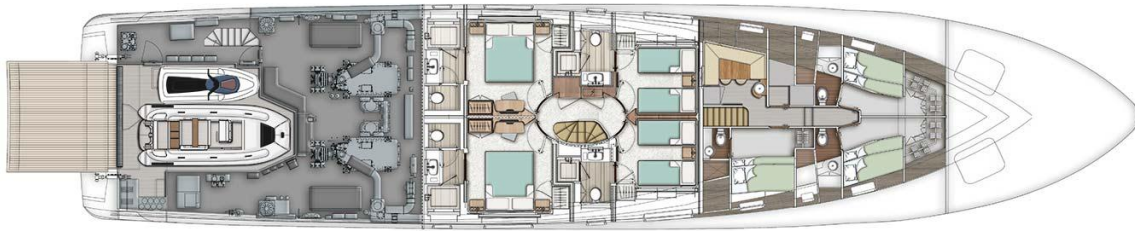

- CARPENTRY WORKS ON GUEST, TWIN AND CREW CABINS.



SB GUEST CABIN



PS GUEST CABINS





MR. LOUI LTD.

M/Y “MR. LOUI”

- WAS MOUNTED GARAGE DOOR.





MR. LOUI LTD.
HULL AND PROPULSION NOT DIFFERENCES

M/Y “MR. LOUI”

